

MICROFILMED

AF 10505

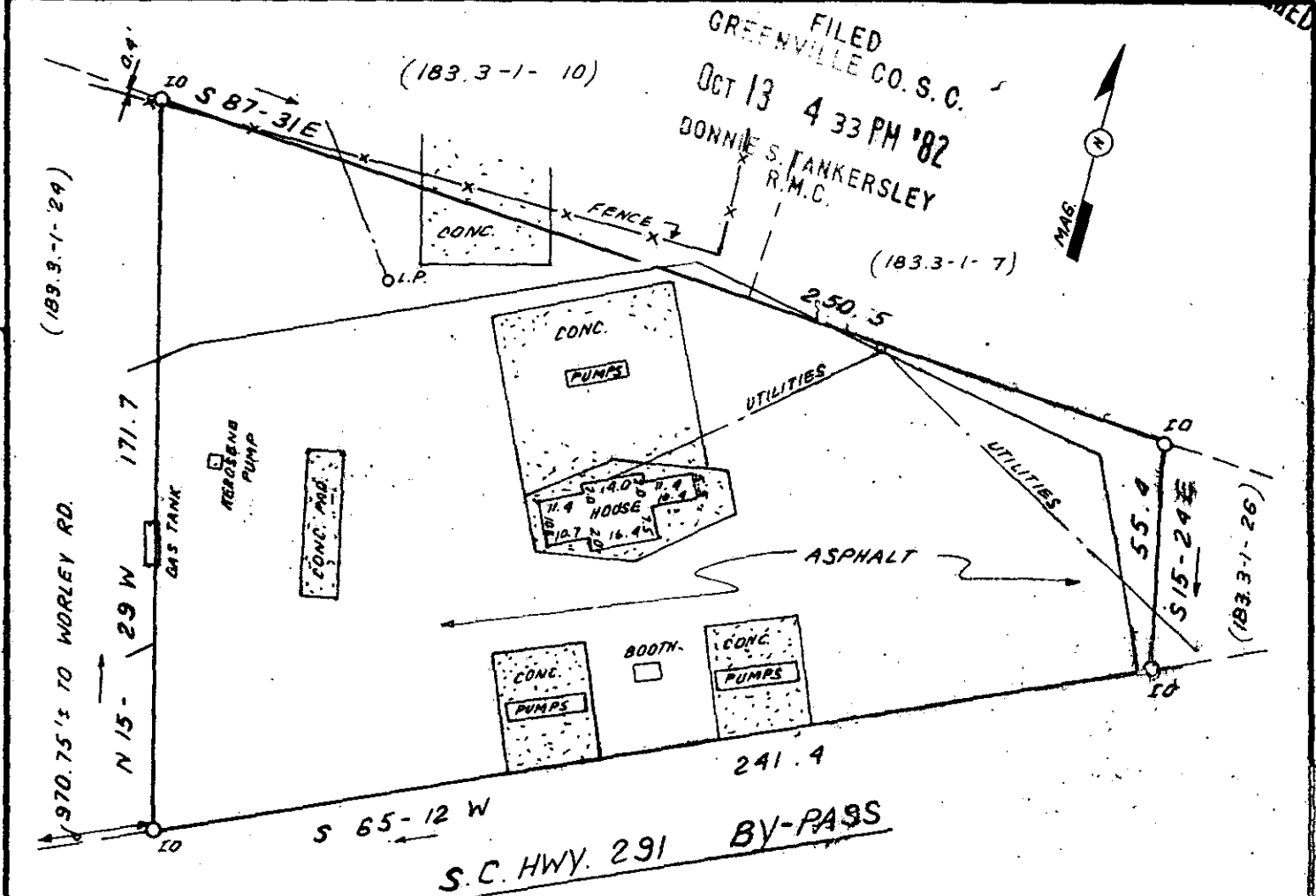

FILED GREENVILLE CO. S. C.

OCT 13 4 33 PM '82
DONNIE S. TANKERSLEY
R.M.C.

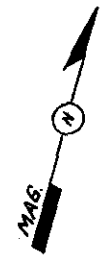

This is to certify that on October 7, 1982, I surveyed the property shown on this plat, known as Property of South Eastern Petroleum Sales Corporation recorded in the RMC Office of Greenville County in Deed Book 1102 on page 466, and that the property lines, walls and buildings are as shown hereon; that the building located on said lot does not encroach or project on adjacent streets or property, and that no adjacent walls or buildings encroach or project on said premises, and that no utility lines cross this property except as shown hereon. This property is not located in a designated flood hazard area.

OCT 13 1982

9.6-59

James R. Freeland
James R. Freeland RLS & PE 4781

9135

GCTO 3 0C13 82

183.3-1-25

**STATE OF SOUTH CAROLINA
GREENVILLE COUNTY**

FREELAND & ASSOCIATES
Engineers • Land Surveyors

GREENVILLE, S.C.

PROPERTY OF
KENNETH C. COSGROVE
SARILLA B. COSGROVE

SURVEY *L.T.*

DRAWN *B.R.*

CHECK *MC*

SCALE 1"=40'

DATE *OCT. 7. 82*

DWG. NO. 7938

092

5.00CD

PRINT MACHINE INC.

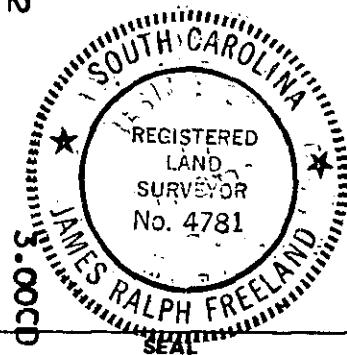

6046